

# Day care center

## Project info.;

1.18 sets of 20' container (2438x6000) ,height 2591mm

## Material;

1. Frame: SGH440 steel, white color, spary painted.
2. Roof: 60mm PU foam injected roof, density of PU: 45kg/m<sup>3</sup>, AZM100g/m<sup>2</sup>+PE painted 20/5um surface.
3. External wall: 50mm EPS sandwich panel, density of EPS: 12kg/m<sup>3</sup>, AZM100g/m<sup>2</sup>+PE painted 20/5um surface.
4. Internal wall: 50mm rockwool sandwich panel, density of rockwool: 120kg/m<sup>3</sup>, AZM100g/m<sup>2</sup>+PE 烤漆 20/5um, surface finish.
6. Floor: 1.8mm PVC floor+18mm fibre cement board, blue gery; bathroom/kitchen floor: 2.5mm PVC anti-slip floor.
7. Door&window: D1: 900x2100mm aluminum double glazing window                      D2: 840x2035mm steel security door.  
 W1: 2180x2260mm aluminum double glazing window (with 700x1000mm awing window)  
 W2: 2180x1000mm aluminum double glazing window (with 700x1000mm awing window)  
 Sanitary: inlet and outlet pipe premade in floor.  
 Electricity: US standard.

动力	动力
结构	结构
给排水	给排水
暖通	暖通
电气	电气
其他	其他

Copyright 2016.  
 本图版权归浙江天晟集成房屋有限公司所有，基本工图中对本图的任何复制或修改均须经本公司同意。  
 THE OWNERSHIP OF THE COPYRIGHT IN THIS DRAWING REMAINS BY ZHEJIANG PUTIAN INTEGRATED HOUSING CO.,LTD. WRITTEN CONSENT MUST BE OBTAINED BEFORE ANY USE OR REPRODUCTION OF THE DRAWING.

证书等级	
证书编号	
合作设计单位	Cooperative Designer

工序	签名	日期
审定		
审核		
项目负责人		
校对		
设计	WJD	08/27/21
制图	WJD	08/27/21

执业签章  
 Engineer Signature

出图签章  
 Engineer Signature

项目名称  
 Project Name  
 荷属安地列斯托儿所

题名  
 Title  
 设计说明

工程编号	PT210832	专业	JZ
比例		图号	J0-0

未盖技术出图章 本图纸无效  
 This drawing is valid only after being stamped and signed.

电力	暖通	动力
结构	给排水	
会	密	

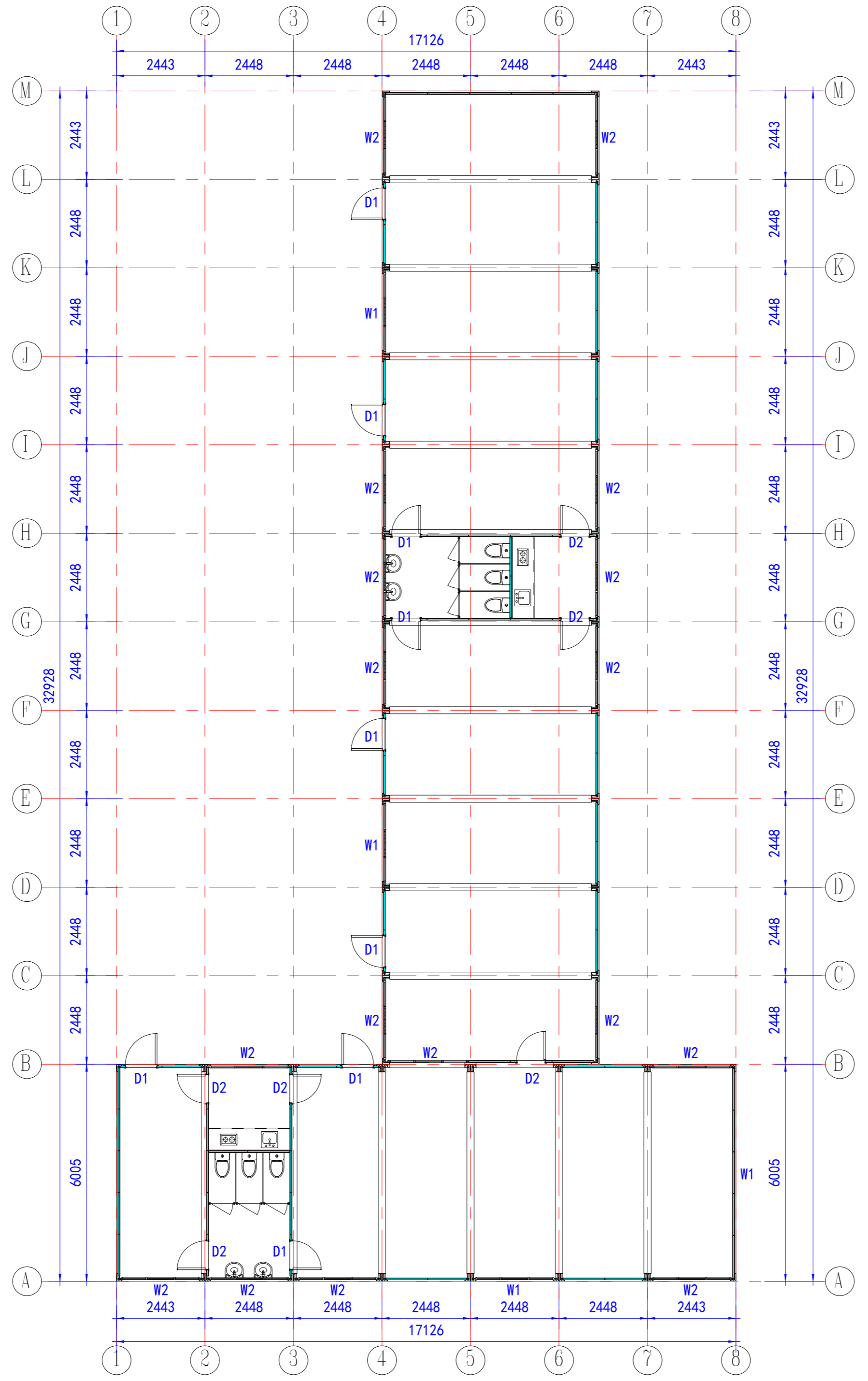

Layout plan

Copyright 2016.  
 本图版权归浙江天晟建筑设计有限公司所有，基本工图中未标注的均按国家规范和标准。  
 THE OWNERSHIP OF THE COPYRIGHT IN THIS DRAWING REMAINS BY ZHEJIANG PUTIAN INTEGRATED HOUSING CO., LTD. WRITTEN CONSENT MUST BE OBTAINED BEFORE ANY REPRODUCTION OF THE DRAWING.

Rev.	Description	Date	Who send

**PTH**  
 Zhejiang Putian integrated housing Co., Ltd.  
 Hangzhou Zhonggu Architecture Design Institute Co., Ltd.

证书等级  
 证书编号  
 合作设计单位

工序	签名	日期
Process	Signature	Date
审定		
Authorized By		
审核		
Verified By		
项目负责人		
Process		
校对		
Checked By		
设计	WJD	08/27/21
Designed By		
制图	WJD	08/27/21
Drawn By		
执业印章		
Engineer Signature		
出图印章		
Engineer Signature		
项目名称	荷属安地列斯托儿所	
Project Name		
题名	平面图	
Title		
工程编号	PT210832	专业 JZ
Project		Major
比例	1:100	图号 JO-1
Scale		Diagram No.
未盖技术出图章 本图纸无效		
This drawing is valid only after being stamped and		

电力	暖通	动力
结构	给排水	
会	密	

Copyright 2016.  
 本图版权归浙江天晟建筑设计有限公司所有，基本工图版权归浙江天晟建筑设计有限公司所有。  
 THE OWNERSHIP OF THE COPYRIGHT IN THIS DRAWING REMAINS WITH ZHEJIANG PUTIAN INTEGRATED HOUSING CO., LTD. WRITTEN CONSENT MUST BE OBTAINED BEFORE ANY REPRODUCTION OF THE DRAWING.

Rev.	Description	Date	Who send
------	-------------	------	----------



Zhejiang Putian integrated housing Co., Ltd.  
 Hangzhou Zhongyu Architecture Design (Institute) Co., Ltd.

证书等级  
 证书编号

合作设计单位  
 Cooperative Designer

工序 Process	签名 Signature	日期 Date
审定 Authorized By		
审核 Verified By		
项目负责人 Process		
校对人 Checked By		
设计 Designed By	WJD	08/27/21
制图 Drawn By	WJD	08/27/21

执业签章  
 Engineer Signature

出图签章  
 Engineer Signature

项目名称  
 Project Name  
**荷属安地列斯托儿所**

题名  
**立面图**

工程编号 No.	PT210832	专业 Prof.	JZ
比例 Scale		图号 Drawing No.	J0-2

未盖技术出图章 本图纸无效  
 This drawing is valid only after being stamped and signed.

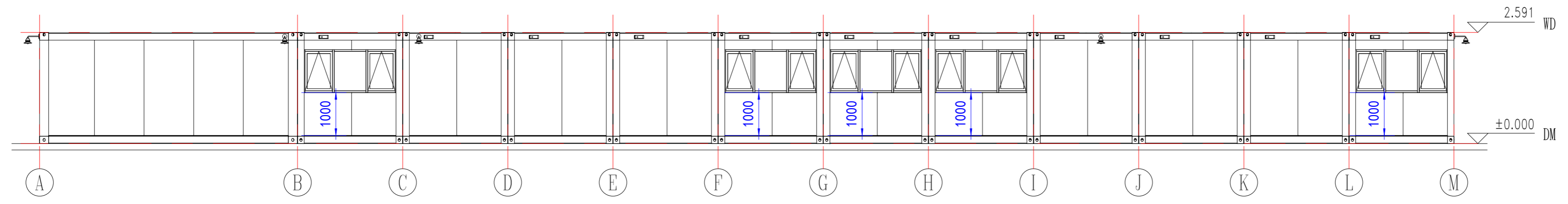

East elevation

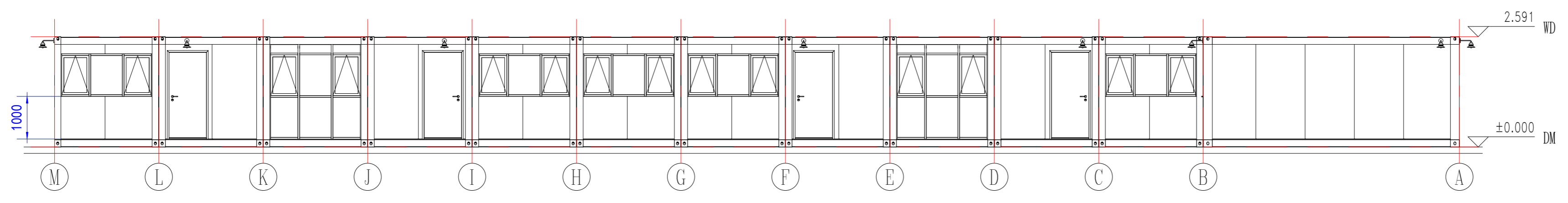

West elevation

电力	暖通	动力
结构	给排水	
暖通	电气	
给排水	暖通	

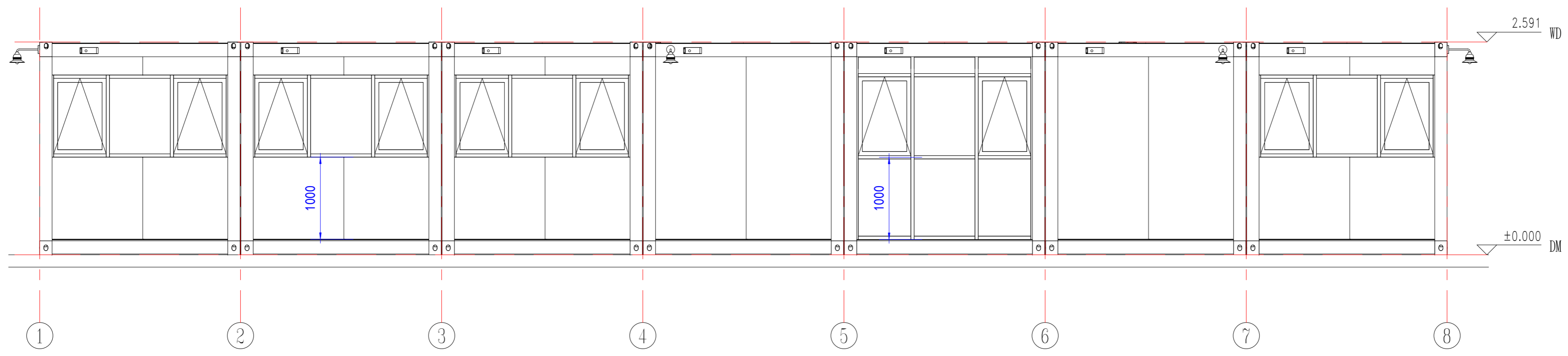

South elevation

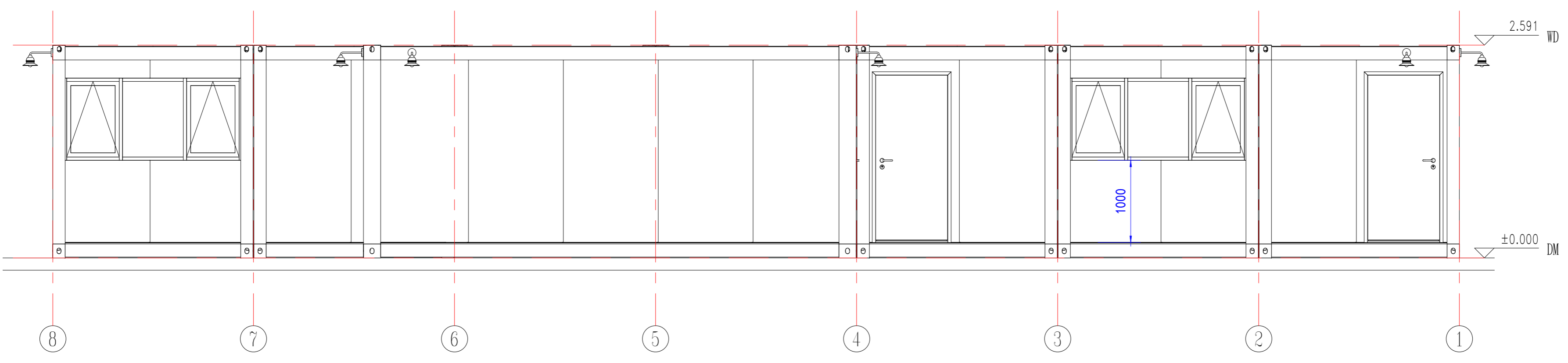

North elevation

Copyright 2016.  
 本图版权归浙江天晟建筑设计有限公司所有，基本工图中本公司的设计权均归本公司所有。  
 THE OWNERSHIP OF THE COPYRIGHT IN THIS DRAWING REMAINS BY ZHEJIANG PUTIAN INTEGRATED HOUSING CO., LTD. WRITTEN CONSENT MUST BE OBTAINED BEFORE ANY USE OR REPRODUCTION OF THE DRAWING.

Rev.	Description	Date	Who send

**PTH**  
 Zhejiang Putian integrated housing Co., Ltd.  
 Hangzhou Zhongou Architecture Design Institute Co., Ltd.

证书等级  
 证书编号  
 合作设计单位  
 Cooperative Designer

工序 Process	签名 Signature	日期 Date
审定 Authorized By		
审核 Verified By		
项目负责人 Process		
校对人 Checked by		
设计 Designed By	WJD	08/27/21
制图 Drawn By	WJD	08/27/21

执业签章  
 Engineer Signature

出图签章  
 Engineer Signature

项目名称  
 Project Name  
**荷属安地列斯托儿所**

题名  
**立面图**

工程编号 No.	PT210832	专业 Prof.	JZ
比例 Scale		图号 No.	J0-3

未盖技术出图章 本图纸无效  
 This drawing is valid only after being stamped and signed.

电	力
暖	通
水	电
结	构
工	程
图	纸
会	签
密	



3D 1

Copyright 2016.  
 本图版权归浙江天晟集成建筑有限公司所有，基本工图中对本图的任何修改均须经本局同意。  
 THE OWNERSHIP OF THE COPYRIGHT IN THIS DRAWING REMAINS BY ZHEJIANG PUTIAN INTEGRATED HOUSING CO., LTD. WRITTEN CONSENT MUST BE OBTAINED BEFORE ANY USE OR REPRODUCTION OF THE DRAWING.

Rev.	修改内容 Description	日期 Date	负责人 who send
------	---------------------	------------	-----------------

**PTH**  
 Zhejiang Putian integrated housing Co., Ltd.  
 Hangzhou Zhongyu Architecture Design (Institute) Co., Ltd.

证书等级  
 证书编号

合作设计单位  
 Cooperative Designer

工序 Process	签名 Signature	日期 Date
审定 Authorized By		
审核 Verified By		
项目负责人 Process		
校对 Checked By		
设计 Designed By	WJD	08/27/21
制图 Drawn By	WJD	08/27/21

执业签章  
 Engineer Signature

出图签章  
 Engineer Signature

项目名称  
 Project Name  
**荷属安地列斯托儿所**

题名  
 Title  
**3D**

工程编号 No.	PT210832	专业 Prof.	JZ
比例 Scale		图号 No.	J0-4

未盖技术出图章 本图纸无效  
 This drawing is valid only after being stamped and signed.

电 力 照 明 动 力  
 理 气 结 构 给 排 水  
 会 密

Copyright 2016.

本图版权归浙江天晟绿色建筑有限公司所有，基本工图中对本图的任何复制或修改，  
 必须取得本公司的书面许可。  
 THE OWNERSHIP OF THE COPYRIGHT IN THIS DRAWING REMAINS BY  
 ZHEJIANG PUTIAN INTEGRATED HOUSING CO., LTD. WRITTEN CONSENT MUST BE  
 OBTAINED BEFORE ANY USE OR REPRODUCTION OF THE DRAWING.

版本 Rev.	修改内容 Description	日期 Date	负责人 who send
------------	---------------------	------------	-----------------



Zhejiang Putian integrated housing Co., Ltd.  
 Hangzhou Zhongou Architecture Design Institute Co., Ltd.

证书等级	
证书编号	

合作设计单位  
 Cooperative Designer



3D      2

工序 Process	签名 Signature	日期 Date
审定 Authorized By		
审核 Verified By		
项目负责人 Process		
校对 Checked By		
设计 Designed By	设计者	11/15/21
制图 Drawn By	作者	11/15/21

执业签章  
 Engineer Signature

出图签章  
 Engineer Signature

项目名称  
 Project Name  
 荷属安地列斯托儿所

题名  
 Title  
 3D





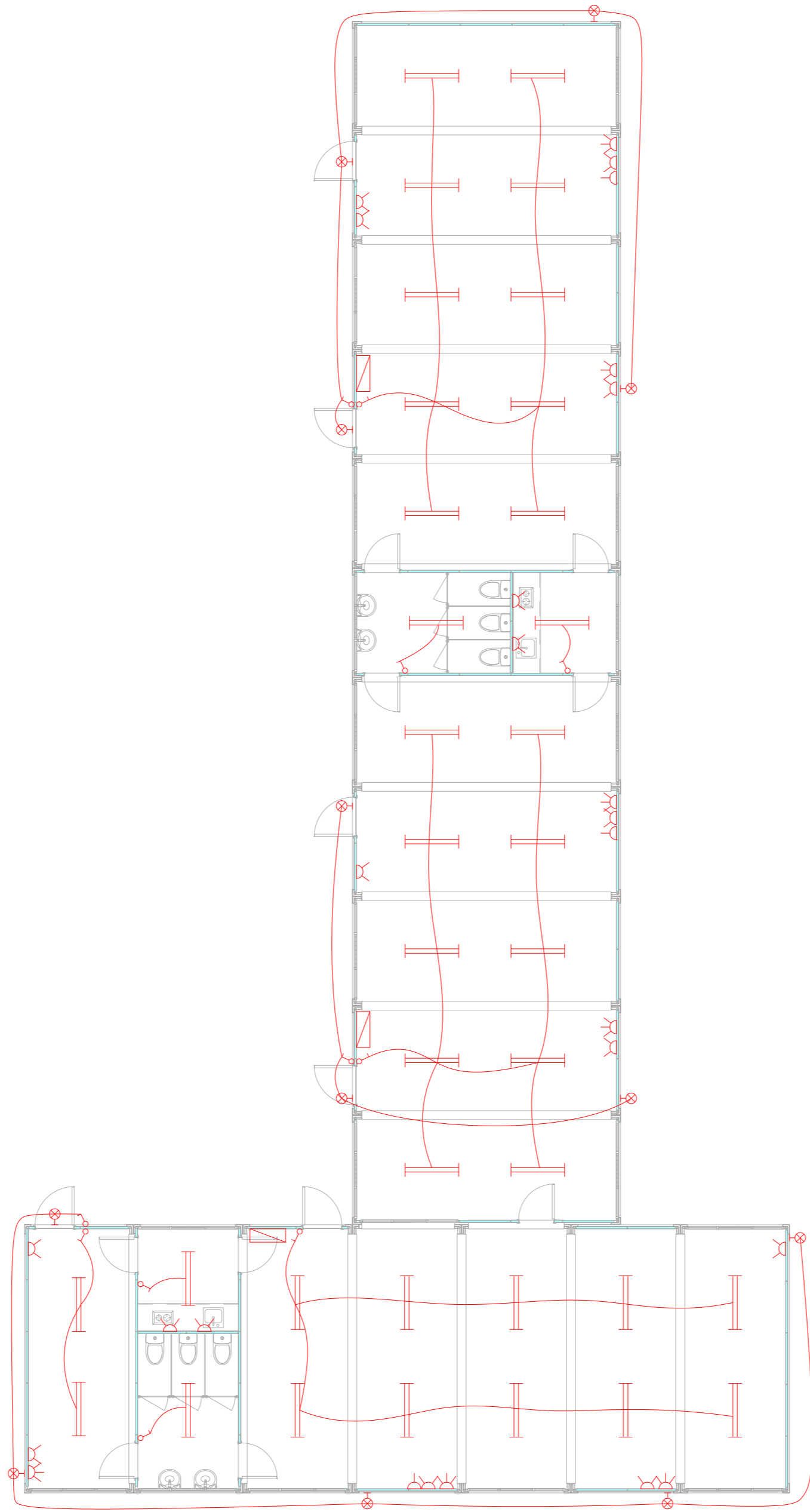

工程编号 No.	PT210832	专业 Prof.	JZ
比例 Scale		图号 Fig.	J0-5

未盖技术出图章 本图无效  
 This drawing is valid only after being stamped and  
 this drawing is invalid when being stamped and

电	力	强	电
理	结	给	给
质	构	排	排
会	密	水	水



Electrical

-  internet wire, mounted on site out door
-  light
-  LED lamp
-  double socket, height:1200mm
-  socket for A/C, height:2000mm
-  switch, height:1200mm,
-  DB

Copyright 2016.

本图版权归浙江天晟建筑设计有限公司所有，基本工图中本图的所有权均归本图编制单位。  
THE OWNERSHIP OF THE COPYRIGHT IN THIS DRAWING REMAINS WITH THE DRAWING PREPARED BY ZHEJIANG PUTIAN INTEGRATED HOUSING CO., LTD. WRITTEN CONSENT MUST BE OBTAINED BEFORE ANY USE OR REPRODUCTION OF THE DRAWING.

Rev	Description	Date	who send
-----	-------------	------	----------



Zhejiang Putian integrated housing Co., Ltd.  
Hangzhou Zhongou Architecture Design (Institute) Co., Ltd.

证书等级  
证书编号

合作设计单位  
Cooperative Designer

工序 Process	签名 Signature	日期 Date
审定 Authorized By		
审核 Verified By		
项目负责人 Process		
校对人 Checked By		
设计 Designed By	WJD	10/15/21
制图 Drawn By	WJD	10/15/21

执业签章  
Engineer Signature

出图签章  
Engineer Signature

项目名称  
Project Name  
荷属安地列斯托儿所

题名  
Title  
电力图

工程编号 No.	PT210832	专业 Prof.	JZ
比例 Scale	1:1	图号 Fig. No.	J0-6

未盖技术出图章 本图纸无效  
This drawing is valid only after being stamped and  
This drawing is valid only after being stamped and